

# National Center for Education Statistics

## IPEDS Data Center

### Eastern Oklahoma State College

**UnitID** 207050  
**OPEID** 00315500  
**Address** 1301 W Main St, Wilburton, OK, 74578-4999  
**Web Address** www.eosc.edu

## Institution Characteristics

### General information: Academic year 2015-16

UnitID	207050
Name	Eastern Oklahoma State College
City	Wilburton
State	OK
Web Address	<a href="http://www.eosc.edu">www.eosc.edu</a>
OPEID	00315500
Title IV Institution	Participates in Title IV federal financial aid programs
Control	Public
Level	At least 2 but less than 4 years
Institution Category	Degree-granting, associate's and certificates
Carnegie Classification	Associate's Colleges: High Transfer-High Traditional
Award levels	One but less than two years certificate Associate's degree
Religious Affiliation	Not applicable
Calendar System	Semester
Reporting Method	Student charges for full academic year and fall GR/SFA/retention rate cohort
Campus Setting	Town: Remote
Distance Learning	Offers undergraduate courses and/or programs

## Student Charges

### Cost of attendance for full-time, first-time, degree/certificate-seeking undergraduates: Academic year 2015-16

Published tuition and required fees	
In-state	\$3,947
Out-of-state	\$7,564
Books and supplies	\$1,680
On-campus room and board	\$5,805
On-campus other expenses	\$2,232
Off-campus (not with family) room and board	\$6,098
Off-campus (not with family) other expenses	\$2,314
Off-campus (with family) other expenses	\$2,781
<b>Total Cost</b>	
On-campus, in-state	\$13,664
On-campus, out-of-state	\$17,281
Off-campus (not with family), in-state	\$14,039
Off-campus (not with family), out of state	\$17,656
Off-campus (with family), in-state	\$8,408
Off-campus (with family), out-of-state	\$12,025

### Typical tuition and required fees for full-time students: Academic year 2015-16

Level of student	In-state	Out-of-state
Undergraduate	\$3,947	\$7,564
Graduate		

## Student Financial Aid

## Student Financial Aid, 2014-15

	Percent receiving aid	Average amount of aid received
<b>All undergraduate students</b>		
Any grant or scholarship aid	72%	\$5,094
Pell grants	53%	\$4,088
Federal student loans	26%	\$6,755
<b>Full-time, first-time, degree/certificate-seeking undergraduate students</b>		
Any student financial aid	78%	
Grants or scholarship aid	78%	\$3,880
Federal grants	61%	\$3,001
Pell grants	61%	\$2,920
Other federal grants	4%	\$1,195
State or local grants and scholarships	28%	\$828
Institutional grants and scholarships	42%	\$2,263
Student loan aid	18%	\$3,204
Federal student loans	18%	\$3,204
Other student loans	0%	

## Net Price

**Average net price of attendance for full-time, first-time, degree/certificate-seeking undergraduate students who paid the in-state or in-district tuition rate and were awarded grant or scholarship aid: 2012-13 - 2014-15**

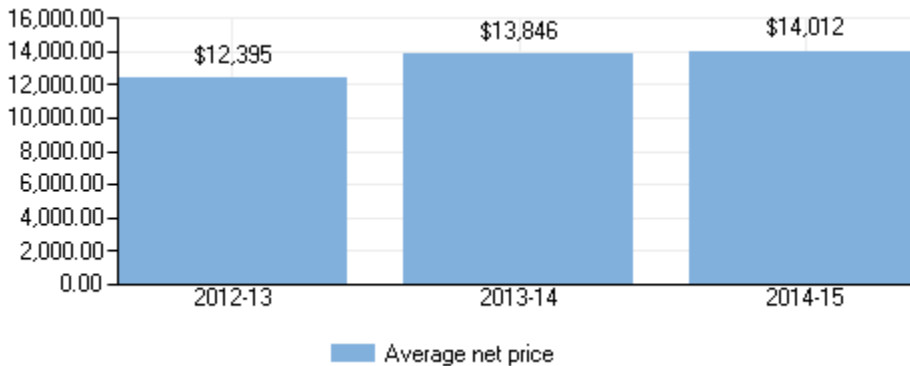

**Average net price of attendance for full-time, first-time, degree/certificate-seeking undergraduate students who paid the in-state or in-district tuition rate and were awarded Title IV aid, by income: 2012-13 - 2014-15**

Income	2012-13	2013-14	2014-15
\$0 - \$30,000	\$13,206	\$14,764	\$15,147
\$30,001 - \$48,000	\$13,773	\$15,304	\$15,692
\$48,001 - \$75,000	\$14,944	\$15,964	\$16,036
\$75,001 - \$110,000	\$14,277	\$15,864	\$16,252
\$110,001 and more	\$13,832	\$0	\$0

## Enrollment

**Unduplicated 12-month headcount and total FTE, by student level: 2014-15**

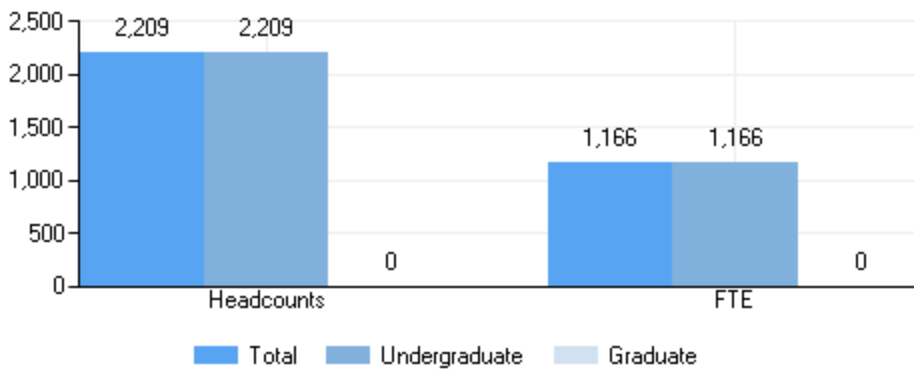

**Enrollment by gender, student level, and full- and part-time status: Fall 2015**

	Total	Men	Women
All students	1,608	548	1,060
Undergraduate	1,608	548	1,060
Degree/certificate seeking	1,251	416	835
First-time	371	162	209
Transfer-ins	186	48	138
Continuing	694	206	488
Nondegree/certificate seeking	357	132	225
Full-time students	856	342	514
Undergraduate	856	342	514
Degree/certificate seeking	842	339	503
First-time	319	150	169
Transfer-ins	105	33	72
Continuing	418	156	262
Nondegree/certificate seeking	14	3	11
Part-time students	752	206	546
Undergraduate	752	206	546
Degree/certificate seeking	409	77	332
First-time	52	12	40
Transfer-ins	81	15	66
Continuing	276	50	226
Nondegree/certificate seeking	343	129	214

**Percent of all students enrolled, by race/ethnicity: Fall 2015**

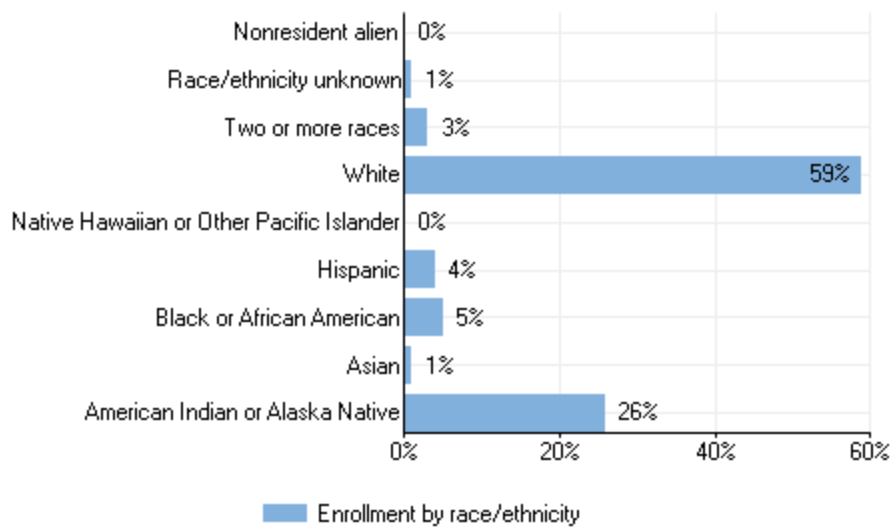

**Percent of all students enrolled, by age: Fall 2015**

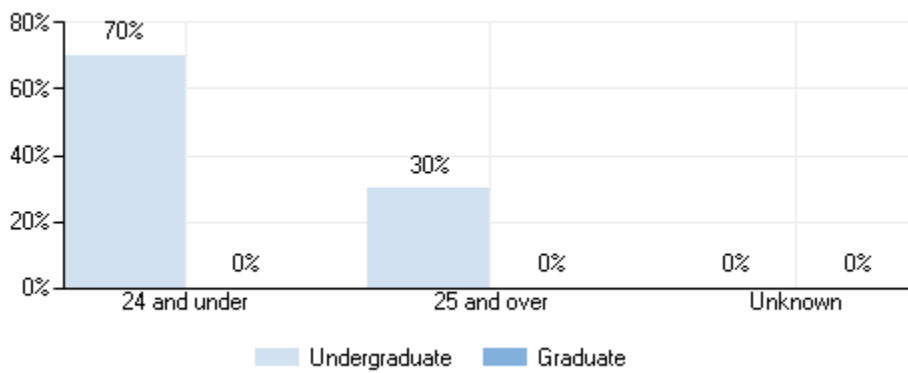

**Enrollment by distance education: Fall 2015**

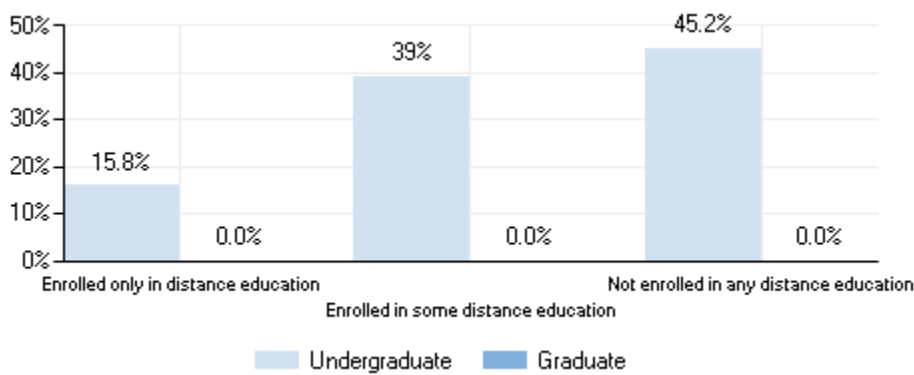

**Residence of first-time degree/certificate-seeking undergraduates: Fall 2015**

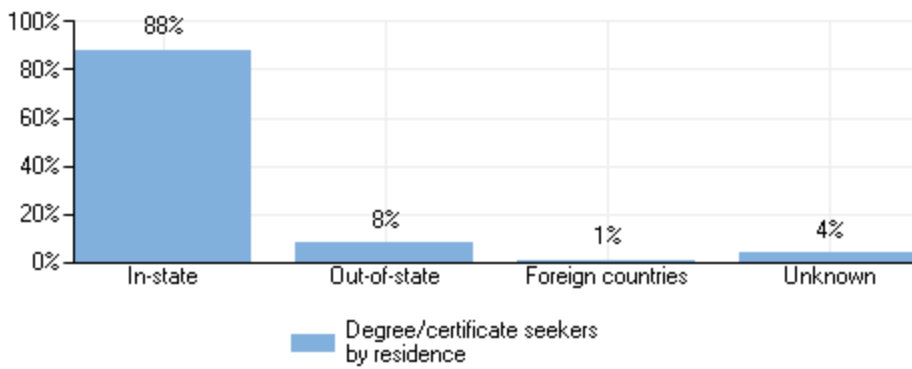

## Retention and Graduation

### First to second year retention rates of first-time degree-seeking undergraduates: Fall 2015

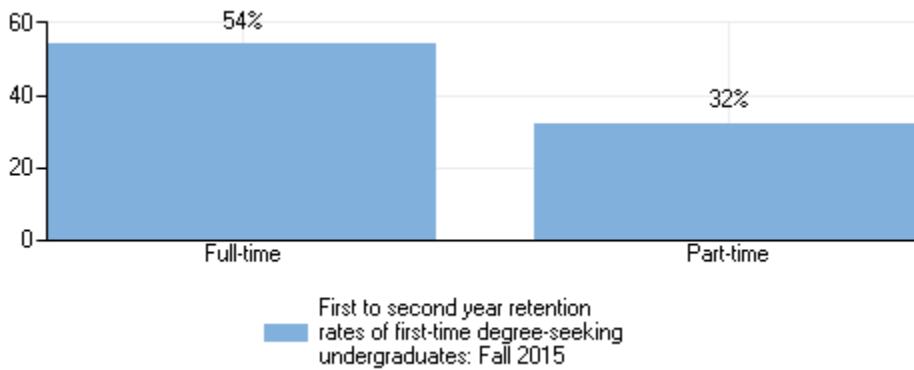

### Graduation rates of full-time, first-time, degree/certificate-seeking undergraduates within normal time, and 150% and 200% of normal time to completion: 2011 cohort

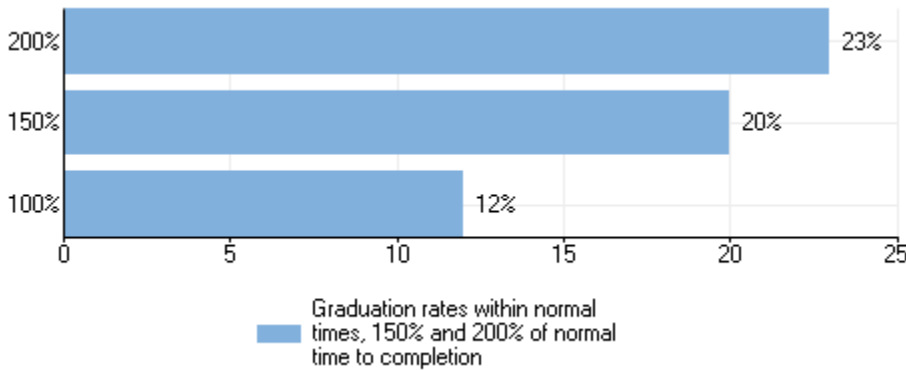

### Graduation rates of full-time, first-time, degree/certificate-seeking undergraduates within 150% of normal time to program completion, by gender and race/ethnicity and transfer out-rate: 2012 cohort

	Rate
<b>Overall graduation rates</b>	
Total	24%
Men	27%
Women	21%
American Indian or Alaska Native	16%
Asian	
Black or African American	24%
Hispanic or Latino	35%

Native Hawaiian or Other Pacific Islander	0%
White	26%
Two or more races	20%
Race/ethnicity unknown	33%
Nonresident alien	0%
<b>Transfer out-rate</b>	19%

Graduation rates are based on the student's completion status as of August 31, 2015.

## Completions

### Number of degrees and certificates awarded, by level and race/ethnicity and gender: July 1, 2014 - June 30, 2015

<b>Total</b>								
<b>Race/ethnicity and Gender</b>	<b>Certificates Below Bachelor's</b>	<b>Certificates Above Bachelor's</b>	<b>Associate's</b>	<b>Bachelor's</b>	<b>Master's</b>	<b>Doctor's research/scholarship</b>	<b>Doctor's professional practice</b>	<b>Doctor's other</b>
Grand total	6	0	268	0	0	0	0	0
American Indian or Alaska Native	4	0	78	0	0	0	0	0
Asian	0	0	0	0	0	0	0	0
Black or African American	0	0	13	0	0	0	0	0
Hispanic or Latino	0	0	10	0	0	0	0	0
Native Hawaiian or Other Pacific Islander	0	0	0	0	0	0	0	0
White	2	0	158	0	0	0	0	0
Two or more races	0	0	5	0	0	0	0	0
Race/ethnicity unknown	0	0	3	0	0	0	0	0
Nonresident alien	0	0	1	0	0	0	0	0
<b>Men</b>								
<b>Race/ethnicity and Gender</b>	<b>Certificates Below Bachelor's</b>	<b>Certificates Above Bachelor's</b>	<b>Associate's</b>	<b>Bachelor's</b>	<b>Master's</b>	<b>Doctor's research/scholarship</b>	<b>Doctor's professional practice</b>	<b>Doctor's other</b>
Grand total	1	0	91	0	0	0	0	0
American Indian or Alaska Native	0	0	25	0	0	0	0	0
Asian	0	0	0	0	0	0	0	0
Black or African American	0	0	4	0	0	0	0	0
Hispanic or Latino	0	0	4	0	0	0	0	0
Native Hawaiian or Other Pacific Islander	0	0	0	0	0	0	0	0
White	1	0	53	0	0	0	0	0
Two or more races	0	0	2	0	0	0	0	0
Race/ethnicity unknown	0	0	2	0	0	0	0	0
Nonresident alien	0	0	1	0	0	0	0	0
<b>Women</b>								
<b>Race/ethnicity and Gender</b>	<b>Certificates Below Bachelor's</b>	<b>Certificates Above Bachelor's</b>	<b>Associate's</b>	<b>Bachelor's</b>	<b>Master's</b>	<b>Doctor's research/scholarship</b>	<b>Doctor's professional practice</b>	<b>Doctor's other</b>
Grand total	5	0	177	0	0	0	0	0
American Indian or Alaska Native	4	0	53	0	0	0	0	0
Asian	0	0	0	0	0	0	0	0
Black or African American	0	0	9	0	0	0	0	0
Hispanic or Latino	0	0	6	0	0	0	0	0
Native Hawaiian or Other Pacific Islander	0	0	0	0	0	0	0	0
White	1	0	105	0	0	0	0	0
Two or more races	0	0	3	0	0	0	0	0
Race/ethnicity unknown	0	0	1	0	0	0	0	0
Nonresident alien	0	0	0	0	0	0	0	0

### Number of degrees and certificates awarded, by level and program: July 1, 2014 - June 30, 2015

<b>Program</b>	<b>Associate's</b>	<b>Bachelor's</b>	<b>Master's</b>	<b>Doctor's research/scholarship</b>	<b>Doctor's professional practice</b>	<b>Doctor's other</b>
----------------	--------------------	-------------------	-----------------	--------------------------------------	---------------------------------------	-----------------------

	Certificates Below Bachelor's	Certificates Above Bachelor's						
Grand total	6	-	268	-	-	-	-	-
Agriculture, Agriculture Operations and Related Sciences	-	-	0	-	-	-	-	-
Natural Resources and Conservation	-	-	9	-	-	-	-	-
Communication, Journalism, and Related Programs	-	-	2	-	-	-	-	-
Computer and Information Sciences and Support Services	-	-	1	-	-	-	-	-
Personal and Culinary Services	1	-	2	-	-	-	-	-
Education	-	-	93	-	-	-	-	-
Engineering Technologies and Engineering-related Fields	-	-	3	-	-	-	-	-
Family and Consumer Sciences/Human Sciences	4	-	12	-	-	-	-	-
English Language and Literature/Letters	-	-	3	-	-	-	-	-
Biological and Biomedical Sciences	-	-	18	-	-	-	-	-
Mathematics and Statistics	-	-	3	-	-	-	-	-
Military Technologies and Applied Sciences	-	-	1	-	-	-	-	-
Multi/Interdisciplinary Studies	-	-	2	-	-	-	-	-
Physical Sciences	-	-	1	-	-	-	-	-
Psychology	-	-	19	-	-	-	-	-
Homeland Security, Law Enforcement, Firefighting, and Related Protective Service	-	-	19	-	-	-	-	-
Social Sciences	-	-	4	-	-	-	-	-
Visual and Performing Arts	-	-	1	-	-	-	-	-
Health Professions and Related Programs	-	-	46	-	-	-	-	-
Business, Management, Marketing, and Related Support Services	1	-	29	-	-	-	-	-

## Human Resources

### Number of full- and part-time staff and graduate assistants, by primary occupational category: Fall 2015

Occupational category	Total	Full-time	Part-time
<b>All staff</b>	240	186	54
Instructional Staff	88	46	42
Research	0	0	0
Public Service	0	0	0
Librarians, Curators, and Archivists	3	3	0
Archivists, Curators, and Museum Technicians	0	0	0
Librarians	2	2	0
Library Technicians	1	1	0
Student and Academic Affairs and Other Education Services	15	13	2
Management	23	22	1
Business and Financial Operations	4	4	0
Computer, Engineering, and Science	8	8	0
Community Service, Legal, Arts, and Media	20	18	2
Healthcare Practitioners and Technical	0	0	0
Service Occupations	24	22	2

Sales and Related Occupations	2	2	0
Office and Administrative Support	37	35	2
Natural Resources, Construction, and Maintenance	8	8	0
Production, Transportation, and Material Moving	8	5	3
<b>Graduate Assistants</b>	-	-	0
Graduate Assistants Teaching	-	-	0
Graduate Assistants Research	-	-	0
Graduate Assistants Management Occupations	-	-	0
Graduate Assistants Business and Financial Operations Occupations	-	-	0
Graduate Assistants Computer, Engineering, and Science Occupations	-	-	0
Graduate Assistants Community Service, Legal, Arts, and Media	-	-	0
Graduate Assistants Library and Instructional Support	-	-	0
Graduate Assistants Healthcare Practitioners and Technical	-	-	0

### Number of full-time instructional, research, and public service staff, by tenure status: Fall 2015

	Total	Instructional Staff	Research	Public Service
Total	46	46	0	0
With faculty status	46	46	0	0
Tenured	25	25	0	0
On tenure track	19	19	0	0
Not on tenure track	2	2	0	0
Multi-year contract	0	0	0	0
Annual contract	2	2	0	0
Less-than annual contract	0	0	0	0
Without faculty status	0	0	0	0

## Finance

### Percent distribution of core revenues, by source: Fiscal year 2015

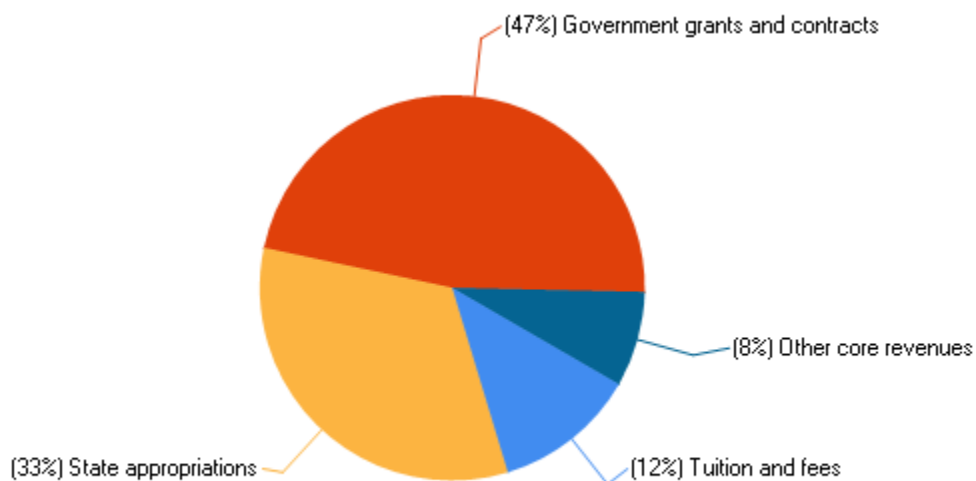

### Core revenues per FTE enrollment, by source: Fiscal year 2015

Tuition and fees	\$2,098
State appropriations	\$5,734
Local appropriations	\$0
Government grants and contracts	\$8,308
Private gifts, grants, and contracts	\$0
Investment return	\$16
Other core revenues	\$1,350

### Percent distribution of core expenses, by function: Fiscal year 2015



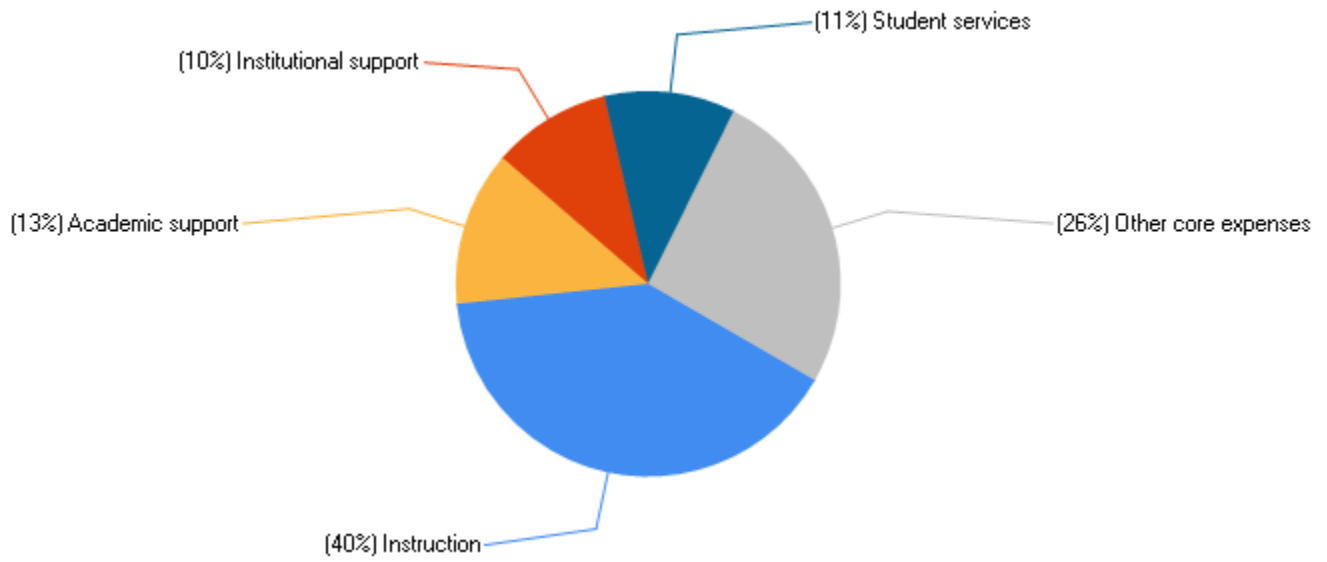

**Core expenses per FTE enrollment, by function: Fiscal year 2015**

Instruction	\$6,585
Research	\$0
Public service	\$0
Academic support	\$2,104
Institutional support	\$1,708
Student services	\$1,870
Other core expenses	\$4,269